



# Animal Husbandry

Punjab Revenue Academy  
Board of Revenue Punjab

# Animal Husbandry?

- Animal husbandry is the branch of agriculture concerned with animals that are raised for meat, fiber, milk, or other products.
- It includes day-to-day care, selective breeding, and the raising of livestock.





# Animal Husbandry- Land Revenue Administration

- Traditionally, animal husbandry was part of the subsistence farmer's way of life, producing not only the food needed by the family but also the fuel, fertilizer, clothing, transport & draught power.



# UNDERSTANDING THE LIVESTOCK SECTOR IN THE PUNJAB SUBSISTENCE LEVEL FARMING

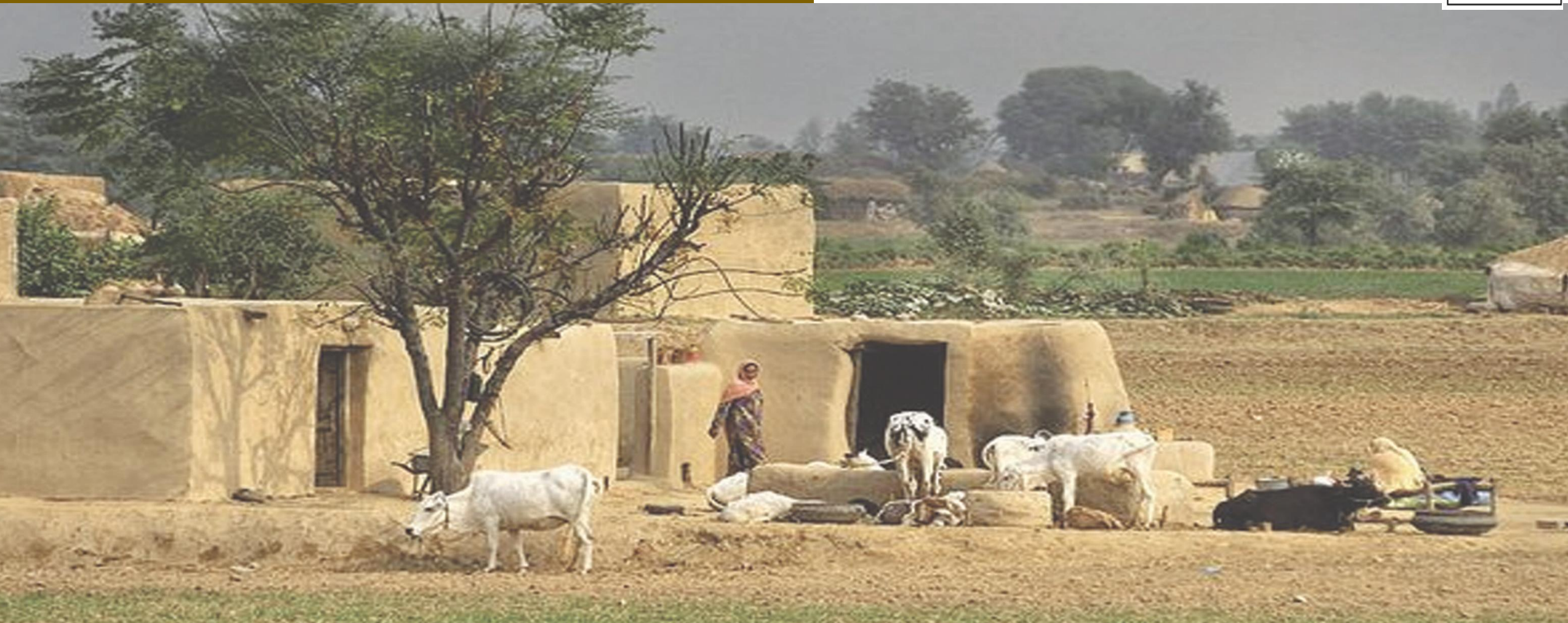
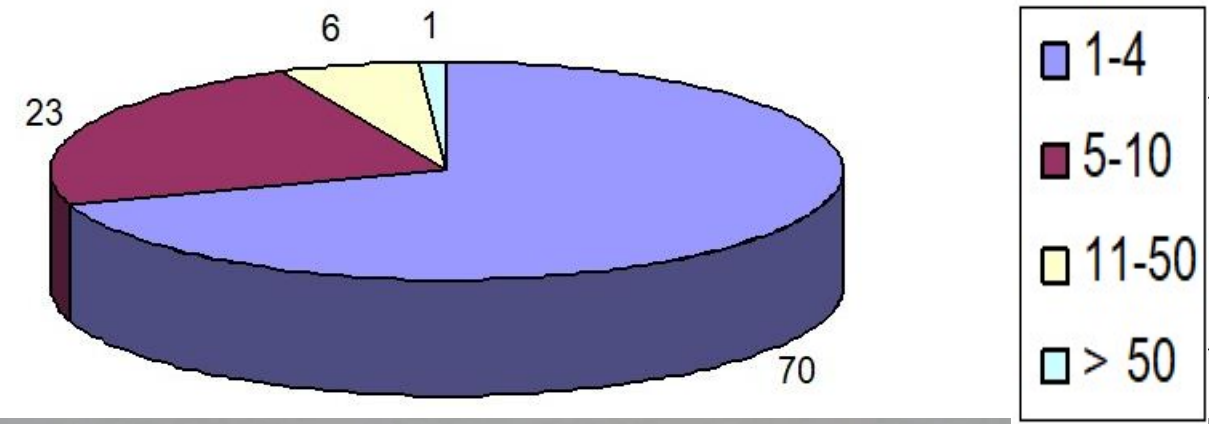



“Animal husbandry is Economic Management of Breeding, Nutrition, Rearing, Disease Prevention & Reporting, and Productivity of Livestock”.

# Animal Husbandry deals with:

Breeding- genetic potential management

Nutrition- production systems management

Education- awareness, training, capacity building, disease reporting, etc.

Disease Prevention- awareness, DISEASE REPORTING, vaccination, de-worming

Productivity- Management & Markets (Rearing models- intensive, subsistence, commercial, industrial etc.; Organization of Production, Labour (Farmer, Management, etc.- Supply Chain, Markets etc.)

# Animal Husbandry- Functions of Revenue Agency

- ✓ Inventory Reporting
- ✓ Disease Reporting

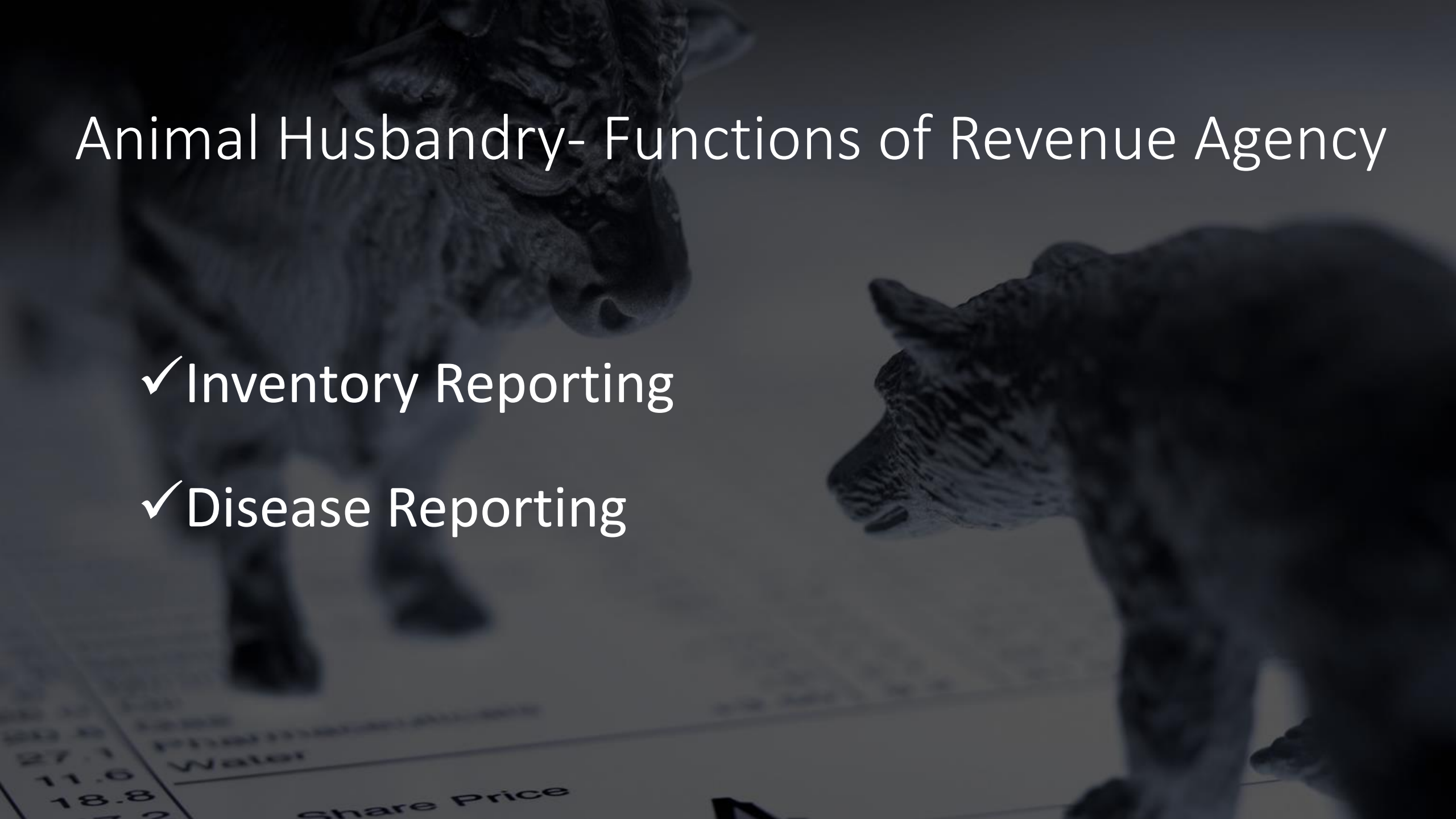

The background image shows a bull and a cow in profile, facing each other. They are positioned over a document that contains financial data. The document has a table with columns and rows of numbers. The text 'Share Price' is visible at the bottom of the table. The overall image is in grayscale and has a dark, semi-transparent overlay.

27.1	Water
11.6	
18.8	
7.2	
	Share Price



# Inventory Reporting



# The Agriculture Basket



- ✓ Rural Poverty -89% landless
- ✓ Rural-urban migration
- ✓ Health
- ✓ Population control
- ✓ Gender empowerment
- ✓ Stunted growth issue
- ✓ Exports (tanneries)
- ✓ Bio-control

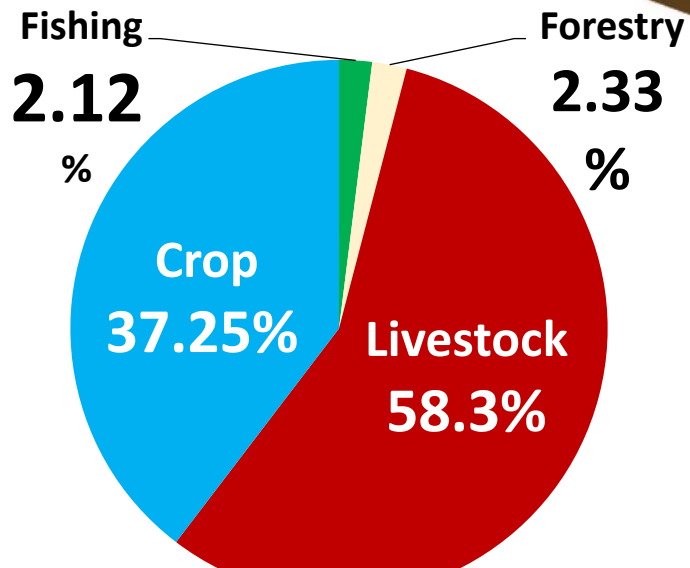

25,892 villages codified



# Total Landed Farmers: 5,249,800

Acre	Total Farmers (000)	% of Total	Owners (000)	% of Total	Owners cum Tenants (000)	% of Total	Tenants (000)	% of Total
1.2	1237	43%	1152	23.5%	15.7	0.29%	69.6	1.32%
2.4	965	18%	846	16%	41	0.7%	78	1.5%
5	1144	22%	944	18%	93	1.7%	106	2%
7.5	792	15%	620	12%	88	1.6%	83	1.5%
12.5	619	11%	444	8%	98	1.8%	76	1.44%
Total	4747	90%	4006	76%	335	6.3%	412	7.86%

**63%**

**Owners cum Tenants**

**7%**

**Tenants**

**8.6%**

**Absentee?**

**68.6%**

# Composition

- **Landholding fragmentation 42% in 1990- crossed 67% (95% now)**
- Households in the Punjab **18.33 M**/ 110 M Pop.
- Rural Households in the Punjab @ 63.29%: **11.6 M**
- **9.8 M** estimated Livestock Farmers in the Punjab
- Livestock Farmer actually captured on 9211 System: **9.8 M**
- Composite Families Captured **3.2 M**
- Largest women engagement in any sector of economy (rural woman spends 59% of her daily time in livestock related activities in Punjab)
- **46%** labour force
- **93%** never focused for any development
- **11%** share in National GDP & **58.9%** in Agri Sector GDP (Economic Survey 2017-18)
- Job creation, Rural Urban Migration, Millions of consumers & down stream industries



# Access to Credit & Vertical Market Linkages

**89% livestock Farmers  
are Landless**

***Share  
In Agri  
Credit's  
Consumption***

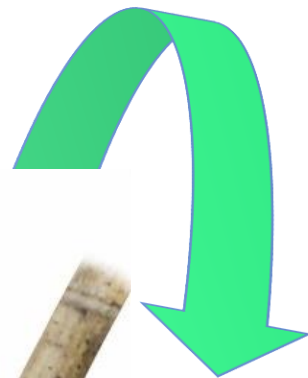

**Livestock**

share in  
Agri  
sector  
GDP  
**58.3%**

- **Access to Credit**
    - Collateral ?
    - Unique Identifier
- 73% Potential  
Banking Market  
does not have  
access to Banking  
Products in  
Pakistan***

**Vertical Market Linkages**

## 9212 - Animal Census

District

Tehsil

Mauza

Year



### Animal Population

### Category Wise Animal Population

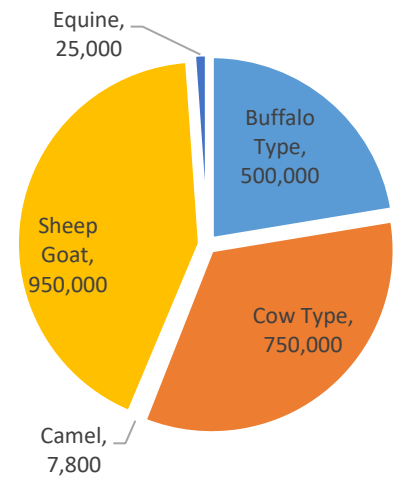

### Birth District Wise Animals

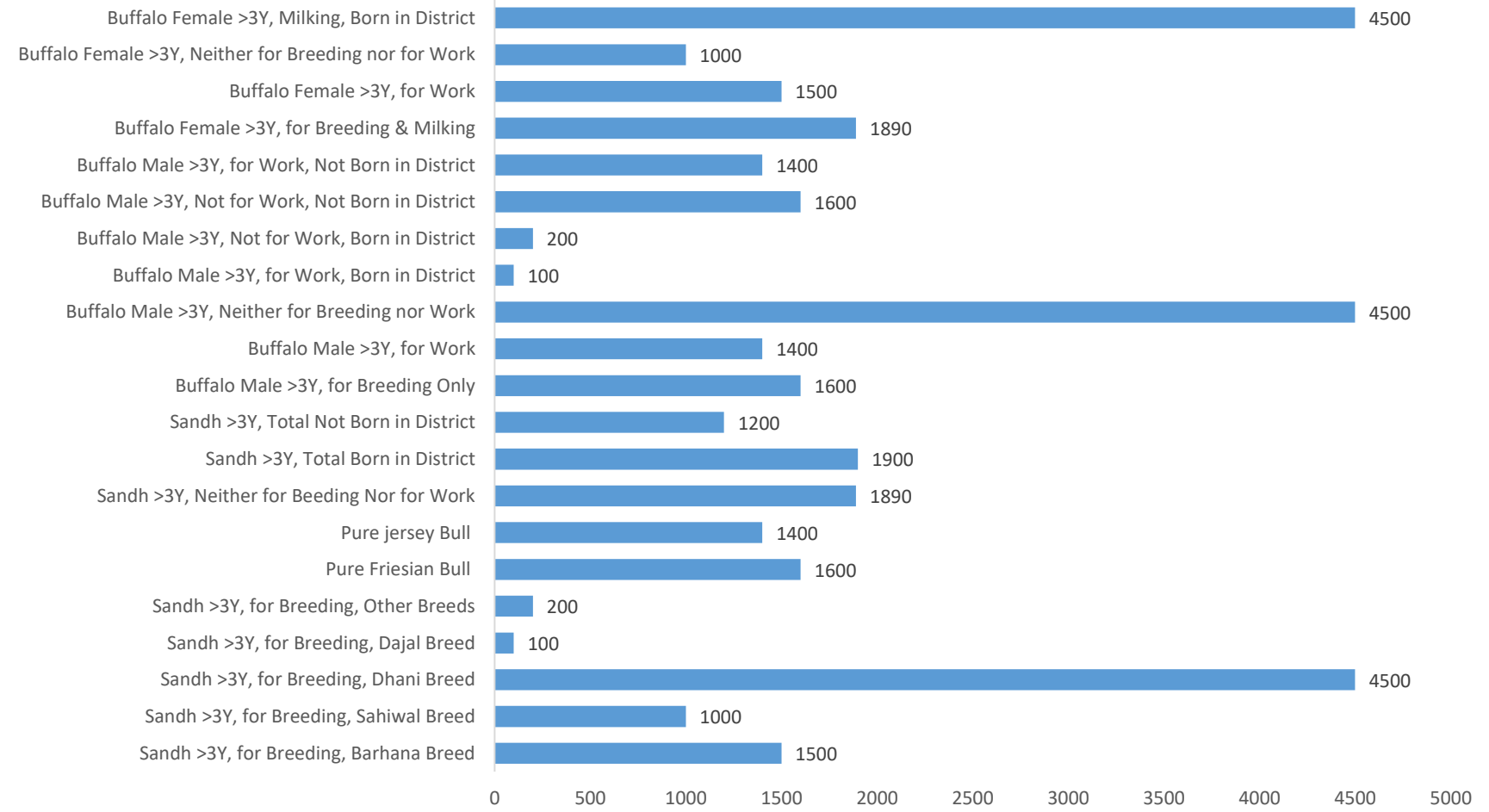
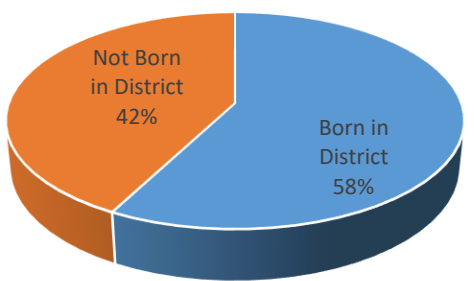

The background of the slide is a dark blue color with a faint, light blue grid pattern. Overlaid on this grid is a white ECG (heart rate) line that runs horizontally across the center of the image. The ECG line shows several distinct peaks and troughs, characteristic of a heart's electrical activity.

# Disease Reporting



# Animal Diseases

---

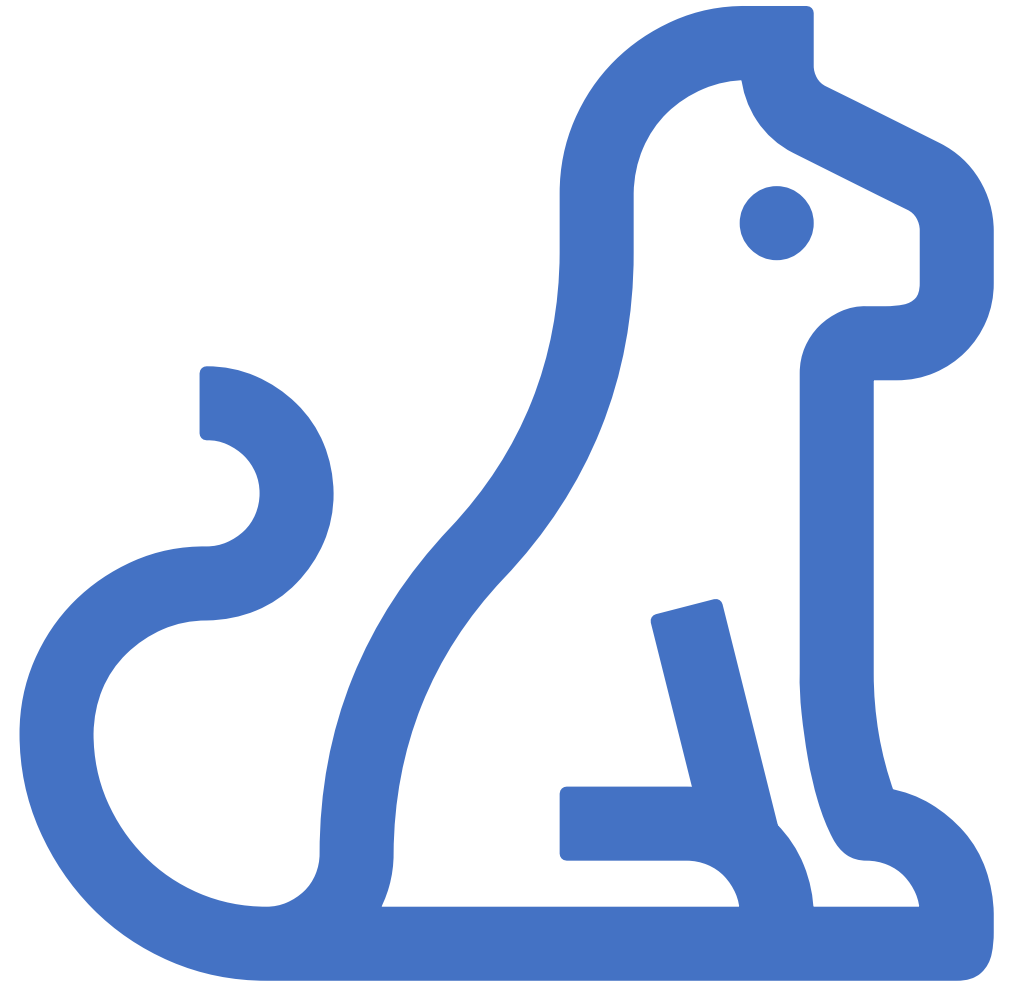

FMD- Rs. 8 b  
Brucellosis- 15-50 % ↓  
HS- Rs. 2.17 b  
HYPODERMOSIS- Rs. millions  
PPR-20.5 b  
MASTITIS- Rs. billions  
TB- zoonotic Rs. billions  
BQ-10 b  
Worms-Rs. billions  
Castration-Rs Billions

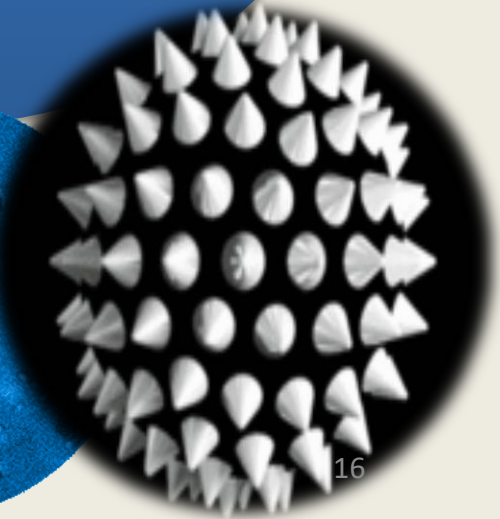
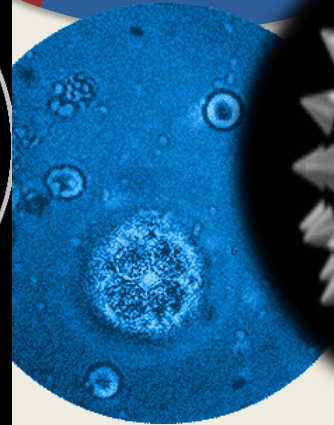
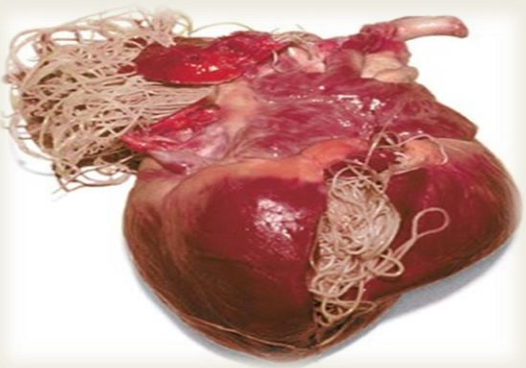
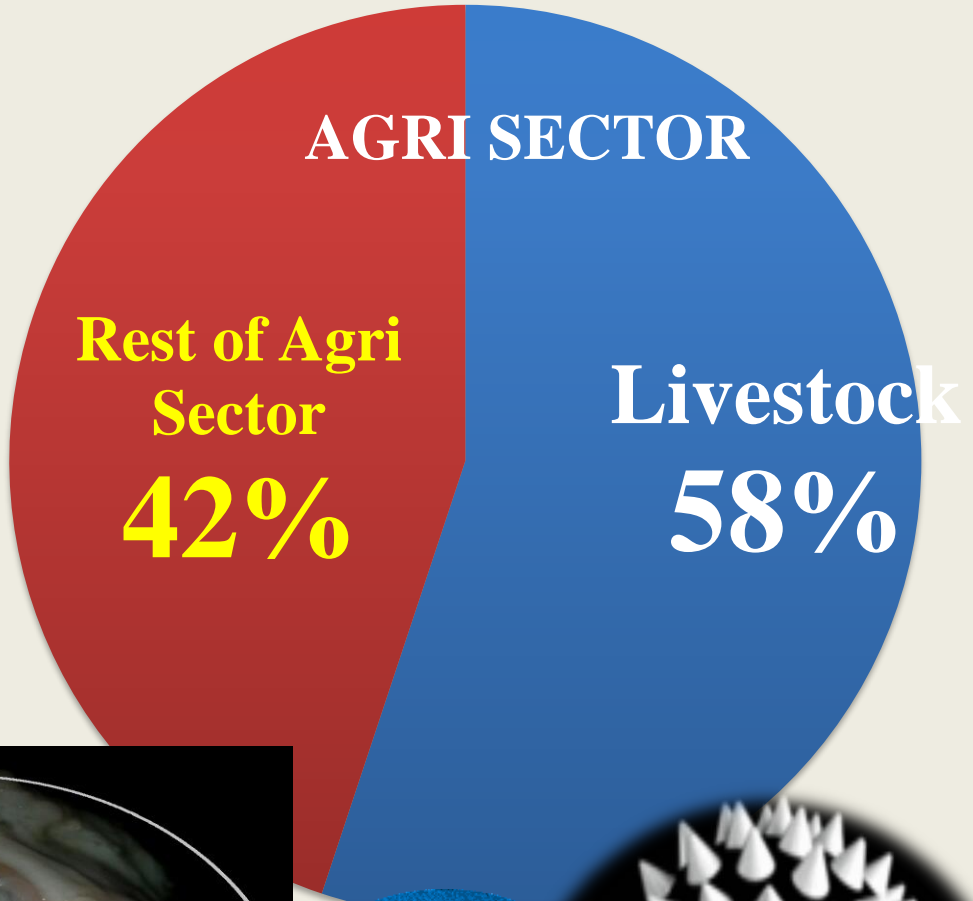

# Zoonotic Diseases Reporting









**Environmental Health**



**One Health**

**Human Health**

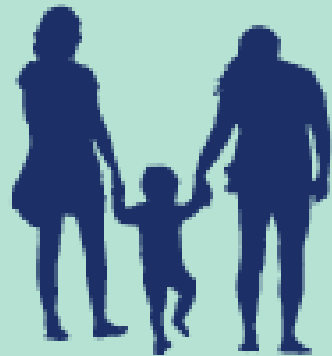

**Animal Health**



# Awareness & Education



خبردار فوگ فیورڈ (سروری کا بخار) جان لیوا ہے

# ذرا سی غفلت جانور کی زندگی خطرے میں ڈال سکتی ہے

اپنے جانوروں کی حفاظت کیلئے رات کا کھڑا پانی ہرگز نہ پلائیں بلکہ اُنکو تازہ اور صاف پانی دیں



صحت مند جانور...  
بھر پور پیداوار

- سروری سے بچانے کا مناسب انتظام کریں
- سبز چارے کے ساتھ خشک چاراملا کر کھلائیں
- نمی والی برسیم اور سرسوں کو دھوپ میں خشک کر کے استعمال کریں
- حاملہ اور دودھ دینے والے جانوروں کیلئے خصوصی احتیاط اپنائیں
- دودھ دوہنے کے بعد جانور کو لازمی پانی پلائیں

یاد رکھیں! جانوروں کو شیڈول کے مطابق حفاظتی ٹیکہ جات لگوانا ہرگز نہ بھولیں

SPL # 16786

محکمہ لائیوسٹاک اینڈ ڈیری ڈویلپمنٹ حکومت پنجاب

شکایات و مزید رہنمائی کیلئے محکمہ کی ویب سائٹ  
0800-78685-86 پر رابطہ کریں



# دھوکا باز... بچنے نہ پائے

## چند بے ضمیر افراد

ہمارا نام لیکرسو کھے دودھ اور Whey پاؤڈر سے سفید رنگ کا پانی  
دودھ بنا کر آپکے بچوں کو پلا رہے ہیں جو موذی امراض کے پھیلاؤ  
کیساتھ ساتھ ہماری بدنامی کا باعث بھی بن رہا ہے

انکی نشاندہی آپکے بچوں کی صحت و زندگی کی ضمانت ہے

اجتاج-اجتاج-اجتاج

[کر دیں ان کو...  
نودو گیارہ]

ایسے افراد کی شکایت کیلئے ٹال فری نمبر: 08000-9211 | محکمہ لائیو سٹاک اینڈ ڈیری ڈویلپمنٹ حکومت پنجاب

# Growth Indicators- Real Time Livestock Census Punjab 2018

## CURRENT LIVESTOCK POPULATION (IN MILLIONS)

Species	Pakistan Economic Survey 2017-18	Pakistan Agri Census 2010	Punjab As per Economic Survey 2017-18	Punjab Agri Census 2010	% share of Pb as per ES	Punjab Real time door to door Livestock Census 2018
Cattle	46.1	24.11	22.58	13.20	49	14.945
Buffalo	38.8	23.46	25.22	16.01	65	14.122
Sheep	30.5	15.02	7.32	4.94	24	6.056
Goat	74.1	45.73	27.41	17.39	37	14.564
<b>G.Total</b>	<b>189.5</b>	<b>108.32</b>	<b>82.53</b>	<b>51.54</b>		<b>49.687</b>
Back yard Poultry	87.16	-	41.83		48	13.754
Commercial Poultry	1057.65	-	772.08		73	-



# LARGEST ON-FARM SERVICES' DELIVERY MODEL

- ✓ **9335** Medical-Kit Mounted M/Cycles;
- ✓ **353** Mobile Veterinary Dispensaries,
- ✓ **44** Mobile Veterinary Laboratories,
- ✓ **9** state of the art mobile training schools,
- ✓ **11151** well trained field staff (Vets.)
- ✓ delivering **434** well documented services pertaining to:

*Prevention, Extension, Breeding,  
Diagnostics, Surveillance, & Treatment*

## **AT DOORSTEPS OF:**

- ✓ **millions of livestock farmers;**
- ✓ their 73 million livestock,
- ✓ across all of **25,892 villages** of the Punjab
- ✓ with complete service history profiling &
- ✓ 360 degree viewable and retrievable electronic log– largest ICT based System



# PARADIGM SHIFT







**FOOD SECURITY**



**VISION**

**1<sup>st</sup> Livestock & Dairy Development Policy of Punjab, 1<sup>st</sup> of any provinces of Pakistan  
approved on 8<sup>th</sup> Jan 2016**

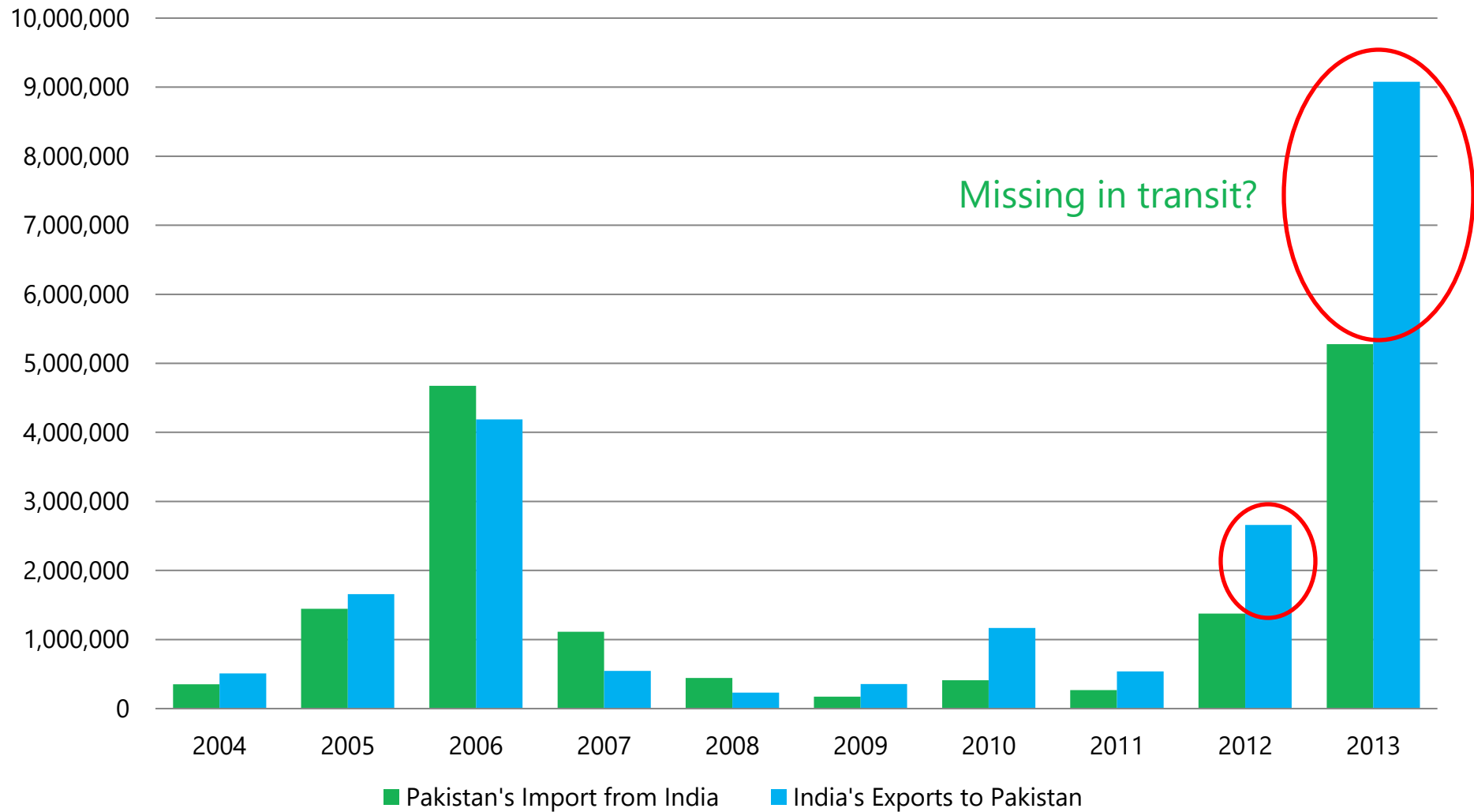

**Source:**  
*UN Comtrade | International Trade Statistics Database*

# Milk Production, Productivity & Per Capita Availability

## Pakistan (Economic Surveys 2005, 2010, 2015)

Dairy Population Cattle + Buffalo (Millions) Economic Surveys		Dairy in Lactation (Millions)		Milk Production (Billions Lit.)	Human Population (Millions)	Lit/ Yr available for humans @ 63% of total Produced	Per day availability to Humans (Lit) @ 63% of produced by subtracting 37% for calf on the analogy of Pb Liv. Census 2018	Productivity Average/ Dairy animal/day (Lit)
2005	56.8	25.3	14	38.37	156	155	0.424	6 (1516/ Yr)
2010	67.3	30	16.5	44.82	177	159	0.437	5.9 (1494/ Yr)
2015	76.8	30	16.5	50.88	191	167	0.459	6.8 (1696/ Yr)
		Punjab @ 44.5% Pb Liv. Cen. 2018 analogy	For Punjab taken as 55% for Buffalo & Cattle of national herd-averaged out	28	10.5	168	0.460	

Variable calculated as per production figures in Economic surveys

## Punjab (Livestock Census, 2006, Agri. Census 2010, Livestock real time/ door to door Census 2018)

2006 (Liv. Cen)	29	12.9	17.73	87.5	128	0.349	5.5 (1375/ Yr)
2010 (Agri. Cen.)	28.9	12.86	17.68	93.6	119	0.326	5.5 (1375/ Yr)
2018 (Livestock Cen. (Q211))	70 Actual 29	12.9 (44.5% of herd)	17.73	110	101	0.278	5.5 (1375/ Yr)

weighted average after rounding up for both buffalo & cattle @ 5.5 Lit / animal as per Pb. Liv. Cen. 2018